



19 CRYSTAL *mesh*

Crystal Mesh is a fluid metal mesh carrier with integrated loose crystals. The product is available in a wide range of colours and casings, as Hotfix version, which can be applied by heat, or as No Hotfix version that can be hand- or machine sewn. Customised solutions are possible and customers are able to choose special motives incorporating up to nine colours. Crystal Mesh is suitable for a wide range of segments such as for example the textile and accessories segment.

Article Explanation - Sheets <<<

40 000

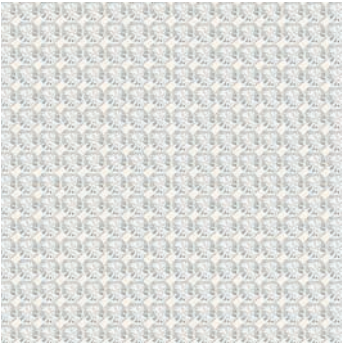

SH	100
S	~500x200
SS	PP 21
M	1 SH
	100%

40 000	SH	S	SS	M	100%
Article number	Sheet	Sheet size in mm	Stone size	Minimum order quantity in sheets (SH)	Documentation size in %

Ordering Example & Product Variety Explanation <<<

40 000	100	082	001	NOHF
Article number	Sheet	Colour of casing	Colour of crystals	Hotfix Technology
	100 Standard sheet (~500x200 mm)	012 Black* 081 Gold** 082 Silver**	Please see the respective product matrix for all available code references.	HF With Hotfix glue NOHF Without Hotfix glue
		Only for Crystal Mesh Metallisée: 011 Nougat* 014 Platinum*		

* Alu: 011 Nougat, 012 Black, 014 Platinum
** Brass: 081 Gold, 082 Silver

Article Explanation - Rows

<<<

40 001

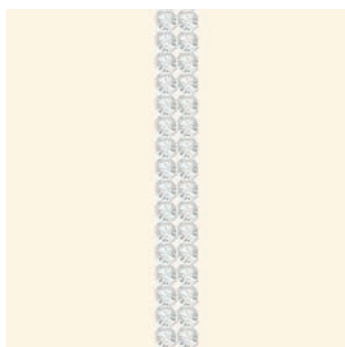

R	002-033
SS	PP 21
M	10 M
	100%

40 001	R	SS	M	100%
Article number	Number of rows	Stone size	Minimum order quantity in meters (M)	Documentation size in %
	This article is available from 2 to 33 rows.			

Ordering Example & Product Variety Explanation

<<<

40 001	002	082	001	HF
Article number	3-digit code for number of rows	Colour of casing	Colour of crystals	Hotfix Technology
		012 Black*		HF With Hotfix glue
		081 Gold**		NOHF Without Hotfix glue
		082 Silver**		
		Only for Crystal Mesh	Please see the respective product matrix for all available code references.	
		Metallisée:		
		011 Nougat*		
		014 Platinum*		

* Alu: 011 Nougat, 012 Black, 014 Platinum

** Brass: 081 Gold, 082 Silver

40 000

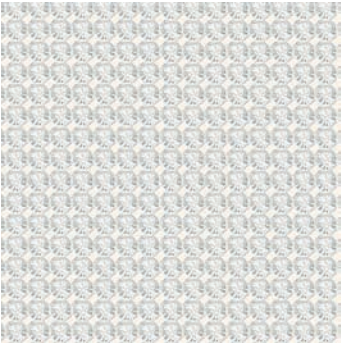

SH	100
S	~500x200
SS	PP 21
M	1 SH
	100%



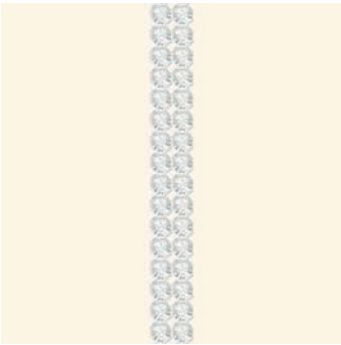



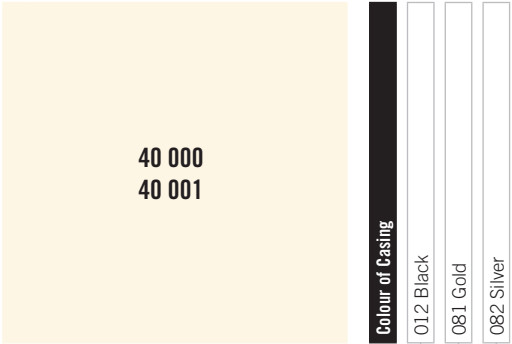

40 001



R	002-033
SS	PP 21
M	10 M
	100%



Colour	012 Black	081 Gold	082 Silver
Crystal F (001)			
Crystal AB F (001 AB)			
Crystal Copper F (001 COP)			
Crystal Dorado F (001 DOR)			
Crystal Golden Shadow F (001 GSHA)			
Crystal Metallic Blue F (001 METBL)			
Crystal Moonlight F (001 MOL)			
Crystal Silver Shade F (001 SSHA)			
Jet (280)			
Jet Hematite (280 HEM)			
Jet Nut (280 NUT)			
Amethyst F (204)			
Aquamarine F (202)			
Black Diamond F (215)			
Blue Zircon F (229)			
Caribbean Blue Opal F (394)			
Dark Red Coral F (396)			
Emerald F (205)			
Fuchsia F (502)			
Jonquil F (213)			
Khaki F (550)			
Light Amethyst F (212)			
Light Colorado Topaz F (246)			
Light Grey Opal F (383)			
Light Peach F (362)			
Light Rose F (223)			
Light Sapphire F (211)			
Light Siam F (227)			
Mint Alabaster F (397)			
Mocca F (286)			
Pacific Opal F (390)			
Padparadscha F (542)			
Palace Green Opal F (393)			
Peridot F (214)			
Purple Velvet F (277)			
Rose F (209)			
Rose Water Opal F (395)			
Sand Opal F (287)			
Sapphire F (206)			

<div>40 000</div> <div>40 001</div>		Colour of Casing		
		012 Black		
		081 Gold		
		082 Silver		
Colour				
	Siam F (208)	<input type="checkbox"/>	<input type="checkbox"/>	<input type="checkbox"/>
	Silk F (391)	<input type="checkbox"/>	<input type="checkbox"/>	<input type="checkbox"/>
	Smoked Topaz F (220)	<input type="checkbox"/>	<input type="checkbox"/>	<input type="checkbox"/>
	Tanzanite F (539)	<input type="checkbox"/>	<input type="checkbox"/>	<input type="checkbox"/>
	Topaz F (203)	<input type="checkbox"/>	<input type="checkbox"/>	<input type="checkbox"/>
	Vintage Rose F (319)	<input type="checkbox"/>	<input type="checkbox"/>	<input type="checkbox"/>
	Light Multi F (908)	<input type="checkbox"/>	<input type="checkbox"/>	<input type="checkbox"/>
	Rainbow Multi F (909)	<input type="checkbox"/>	<input type="checkbox"/>	<input type="checkbox"/>

Available Casing Colours

<<<

Crystal Mesh Standard is available with black, gold and silver casing. Please see the product matrix for all available options.



Crystal Mesh

40 100



SH	100
S	~500x200
SS	SS 24
M	1 SH
	100%

40 101

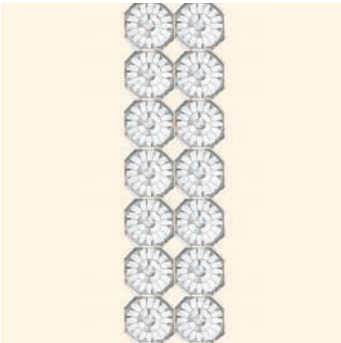

R	002-018
SS	SS 24
M	10 M
	100%

Crystal Mesh XL

<div>40 100</div> <div>40 101</div>		Colour of Casing		
		012 Black	081 Gold	082 Silver
Colour				
	Crystal F (001)	<input checked="" type="checkbox"/>	<input checked="" type="checkbox"/>	<input checked="" type="checkbox"/>
	Crystal AB F (001 AB)	<input checked="" type="checkbox"/>	<input checked="" type="checkbox"/>	<input checked="" type="checkbox"/>
	Crystal Copper F (001 COP)	<input checked="" type="checkbox"/>	<input checked="" type="checkbox"/>	<input checked="" type="checkbox"/>
	Crystal Golden Shadow F (001 GSHA)	<input checked="" type="checkbox"/>	<input checked="" type="checkbox"/>	<input checked="" type="checkbox"/>
	Crystal Silver Shade F (001 SSHA)	<input checked="" type="checkbox"/>	<input checked="" type="checkbox"/>	<input checked="" type="checkbox"/>
	Jet (280)	<input checked="" type="checkbox"/>	<input checked="" type="checkbox"/>	<input checked="" type="checkbox"/>
	Jet Hematite (280 HEM)	<input checked="" type="checkbox"/>	<input checked="" type="checkbox"/>	<input checked="" type="checkbox"/>
	Amethyst F (204)	<input checked="" type="checkbox"/>	<input checked="" type="checkbox"/>	<input checked="" type="checkbox"/>
	Aquamarine F (202)	<input checked="" type="checkbox"/>	<input checked="" type="checkbox"/>	<input checked="" type="checkbox"/>
	Black Diamond F (215)	<input checked="" type="checkbox"/>	<input checked="" type="checkbox"/>	<input checked="" type="checkbox"/>
	Emerald F (205)	<input checked="" type="checkbox"/>	<input checked="" type="checkbox"/>	<input checked="" type="checkbox"/>
	Fuchsia F (502)	<input checked="" type="checkbox"/>	<input checked="" type="checkbox"/>	<input checked="" type="checkbox"/>
	Light Amethyst F (212)	<input checked="" type="checkbox"/>	<input checked="" type="checkbox"/>	<input checked="" type="checkbox"/>
	Light Colorado Topaz F (246)	<input checked="" type="checkbox"/>	<input checked="" type="checkbox"/>	<input checked="" type="checkbox"/>
	Light Peach F (362)	<input checked="" type="checkbox"/>	<input checked="" type="checkbox"/>	<input checked="" type="checkbox"/>
	Light Rose F (223)	<input checked="" type="checkbox"/>	<input checked="" type="checkbox"/>	<input checked="" type="checkbox"/>
	Light Sapphire F (211)	<input checked="" type="checkbox"/>	<input checked="" type="checkbox"/>	<input checked="" type="checkbox"/>
	Light Siam F (227)	<input checked="" type="checkbox"/>	<input checked="" type="checkbox"/>	<input checked="" type="checkbox"/>
	Padparadscha F (542)	<input checked="" type="checkbox"/>	<input checked="" type="checkbox"/>	<input checked="" type="checkbox"/>
	Peridot F (214)	<input checked="" type="checkbox"/>	<input checked="" type="checkbox"/>	<input checked="" type="checkbox"/>
	Rose F (209)	<input checked="" type="checkbox"/>	<input checked="" type="checkbox"/>	<input checked="" type="checkbox"/>
	Sapphire F (206)	<input checked="" type="checkbox"/>	<input checked="" type="checkbox"/>	<input checked="" type="checkbox"/>
	Siam F (208)	<input checked="" type="checkbox"/>	<input checked="" type="checkbox"/>	<input checked="" type="checkbox"/>
	Silk F (391)	<input checked="" type="checkbox"/>	<input checked="" type="checkbox"/>	<input checked="" type="checkbox"/>
	Smoked Topaz F (220)	<input checked="" type="checkbox"/>	<input checked="" type="checkbox"/>	<input checked="" type="checkbox"/>
	Tanzanite F (539)	<input checked="" type="checkbox"/>	<input checked="" type="checkbox"/>	<input checked="" type="checkbox"/>
	Topaz F (203)	<input checked="" type="checkbox"/>	<input checked="" type="checkbox"/>	<input checked="" type="checkbox"/>

Available Casing Colours



Crystal Mesh XL is available with black, gold and silver casing. Please see the product matrix for all available options.



012 Black



081 Gold



082 Silver

Available Colours & Effects

<<<



Crystal F
(001)



Crystal Aurore Boreale F
(001 AB)



Light Amethyst F
(212)



Amethyst F
(204)



Silk F
(391)



Crystal Golden Shadow F
(001 GSHA)



Light Rose F
(223)

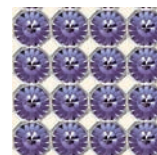

Tanzanite F
(539)

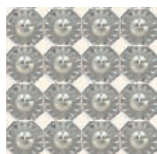

Crystal Silver Shade F
(001 SSHA)



Light Colorado
Topaz F (246)

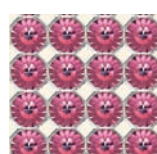

Rose F
(209)

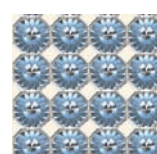

Light Sapphire F
(211)



Black Diamond F
(215)



Light Peach F
(362)



Fuchsia F
(502)

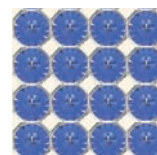

Sapphire F
(206)

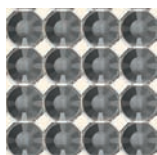

Jet Hematite
(280 HEM)



Topaz F
(203)

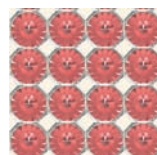

Padparadscha F
(542)

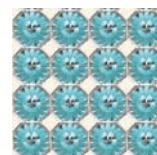

Aquamarine F
(202)



Jet
(280)



Crystal Copper F
(001 COP)



Light Siam F
(227)

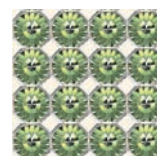

Peridot F
(214)



Smoked Topaz F
(220)



Siam F
(208)

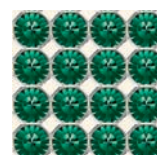

Emerald F
(205)

40 200

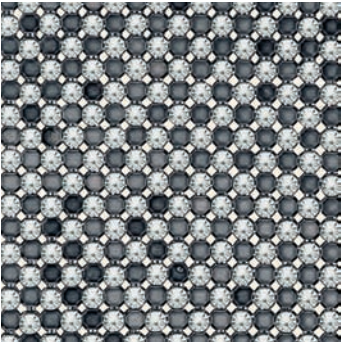

SH	100
S	~500x200
SS	PP 21
M	1 SH
	100%







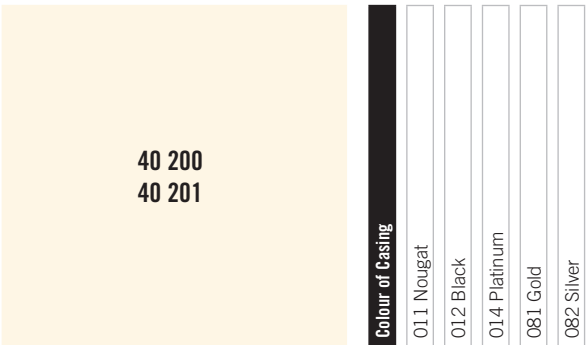

40 201



R	002-033
SS	PP 21
M	10 M
	100%



Colour	011 Nougat	012 Black	014 Platinum	081 Gold	082 Silver
Crystal F (001)					
Crystal AB F (001 AB)					
Crystal Copper F (001 COP)					
Crystal Dorado F (001 DOR)					
Crystal Golden Shadow F (001 GSHA)					
Crystal Moonlight F (001 MOL)					
Crystal Metallic Blue F (001 METBL)					
Crystal Silver Shade F (001 SSHA)					
Jet (280)					
Jet Hematite (280 HEM)					
Jet Nut (280 NUT)					
Amethyst F (204)					
Aquamarine F (202)					
Black Diamond F (215)					
Blue Zircon F (229)					
Caribbean Blue Opal F (394)					
Dark Red Coral F (396)					
Emerald F (205)					
Fuchsia F (502)					
Jonquil F (213)					
Khaki F (550)					
Light Amethyst F (212)					
Light Colorado Topaz F (246)					
Light Grey Opal F (383)					
Light Peach F (362)					
Light Rose F (223)					
Light Sapphire F (211)					
Light Siam F (227)					
Mint Alabaster F (397)					
Mocca F (286)					
Pacific Opal F (390)					
Padparadscha F (542)					
Palace Green Opal F (393)					
Peridot F (214)					
Purple Velvet F (277)					
Rose F (209)					
Rose Water Opal F (395)					
Sand Opal F (287)					
Sapphire F (206)					

<div>40 200</div> <div>40 201</div>		Colour of Casing				
		011 Nougat				
		012 Black				
		014 Platinum				
		081 Gold				
		082 Silver				
Colour						
 Siam F (208)		<input type="checkbox"/>	<input type="checkbox"/>	<input type="checkbox"/>	<input type="checkbox"/>	<input type="checkbox"/>
 Silk F (391)		<input type="checkbox"/>	<input type="checkbox"/>	<input type="checkbox"/>	<input type="checkbox"/>	<input type="checkbox"/>
 Smoked Topaz F (220)		<input type="checkbox"/>	<input type="checkbox"/>	<input type="checkbox"/>	<input type="checkbox"/>	<input type="checkbox"/>
 Tanzanite F (539)		<input type="checkbox"/>	<input type="checkbox"/>	<input type="checkbox"/>	<input type="checkbox"/>	<input type="checkbox"/>
 Topaz F (203)		<input type="checkbox"/>	<input type="checkbox"/>	<input type="checkbox"/>	<input type="checkbox"/>	<input type="checkbox"/>
 Vintage Rose F (319)		<input type="checkbox"/>	<input type="checkbox"/>	<input type="checkbox"/>	<input type="checkbox"/>	<input type="checkbox"/>
 Light Multi F (908)		<input type="checkbox"/>	<input type="checkbox"/>	<input type="checkbox"/>	<input type="checkbox"/>	<input type="checkbox"/>
 Rainbow Multi F (909)		<input type="checkbox"/>	<input type="checkbox"/>	<input type="checkbox"/>	<input type="checkbox"/>	<input type="checkbox"/>

Available Casing Colours <<<

Crystal Mesh Metallisée is available in five different casing colours. Please see the respective product matrix for all available options.

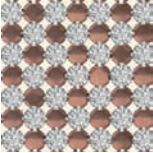

011 Nougat

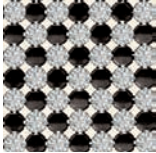

012 Black

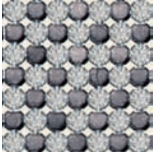

014 Platinum

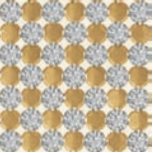

081 Gold



082 Silver

Crystal Mesh

40 300

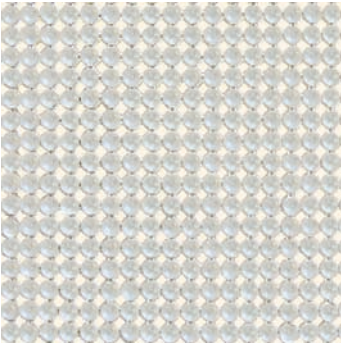

SH	100
S	~500x200
SS	2.7 mm
M	1 SH
	100%

40 301

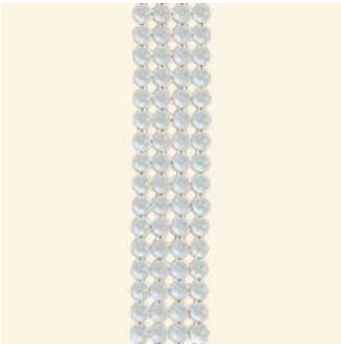

R	004-033
SS	2.7 mm
M	10 M
	100%

Crystal Pearl Mesh

40 300 40 301		Colour of Casing		
		012 Black	081 Gold	082 Silver
Colour				
Crystal (001)		<input type="checkbox"/>	<input type="checkbox"/>	<input type="checkbox"/>
Jet (280)		<input type="checkbox"/>	<input type="checkbox"/>	<input type="checkbox"/>
Black Diamond (215)		<input type="checkbox"/>	<input type="checkbox"/>	<input type="checkbox"/>
Blue Zircon (229)		<input type="checkbox"/>	<input type="checkbox"/>	<input type="checkbox"/>
Jonquil (213)		<input type="checkbox"/>	<input type="checkbox"/>	<input type="checkbox"/>
Lavender (240)		<input type="checkbox"/>	<input type="checkbox"/>	<input type="checkbox"/>
Light Amethyst (212)		<input type="checkbox"/>	<input type="checkbox"/>	<input type="checkbox"/>
Light Azore (361)		<input type="checkbox"/>	<input type="checkbox"/>	<input type="checkbox"/>
Light Rose (223)		<input type="checkbox"/>	<input type="checkbox"/>	<input type="checkbox"/>
Light Siam (227)		<input type="checkbox"/>	<input type="checkbox"/>	<input type="checkbox"/>
Silk (291)		<input type="checkbox"/>	<input type="checkbox"/>	<input type="checkbox"/>
Topaz (203)		<input type="checkbox"/>	<input type="checkbox"/>	<input type="checkbox"/>
White Opal (234)		<input type="checkbox"/>	<input type="checkbox"/>	<input type="checkbox"/>

Available Casing Colours <<<

Crystal Pearl Mesh is available with black, gold and silver casing. Please see the product matrix for all available options.

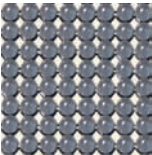

012 Black



081 Gold



082 Silver

Available Colours & Effects

<<<

Crystal Pearl Mesh is available with black, gold or silver casing. The pearl colour changes depending on the colour of the casing.

Crystal (001)

012 Black



081 Gold

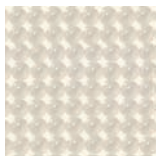

082 Silver

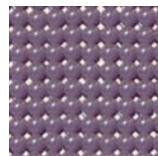
Light Amethyst (212)

012 Black

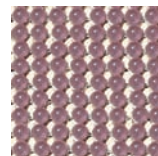

081 Gold

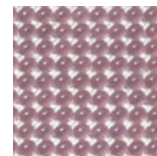

082 Silver

Black Diamond (215)

012 Black



081 Gold

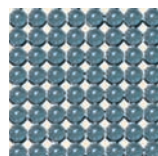

082 Silver

Light Azure (361)

012 Black



081 Gold

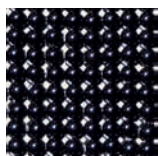

082 Silver

Jet (280)

012 Black

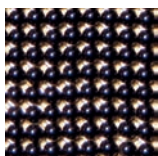

081 Gold

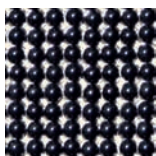

082 Silver

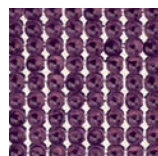
Light Rose (223)

012 Black

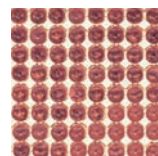

081 Gold

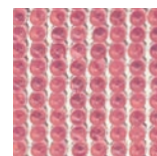

082 Silver

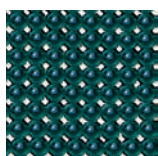
Blue Zircon (229)

012 Black

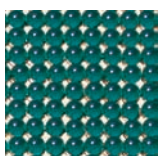

081 Gold

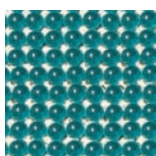

082 Silver

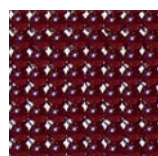
Light Siam (227)

012 Black

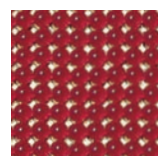

081 Gold

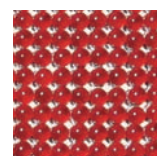

082 Silver

Jonquil (213)

012 Black

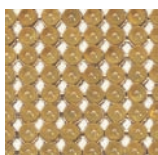

081 Gold

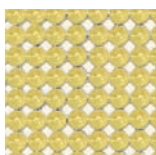

082 Silver

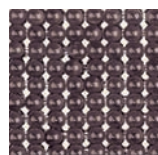
Silk (391)

012 Black



081 Gold

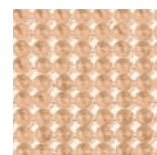

082 Silver

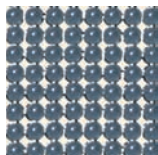
Lavender (240)

012 Black

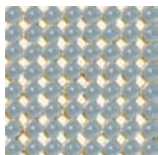

081 Gold

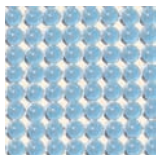

082 Silver

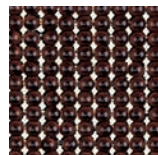
Topaz (203)

012 Black

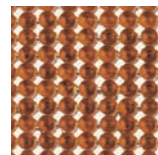

081 Gold

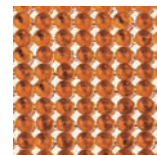

082 Silver

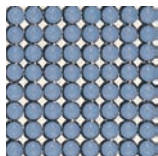
White Opal (234)

012 Black



081 Gold



082 Silver

Classic Colours
[Exclusive Colours](#)

Crystal Mesh

40 400

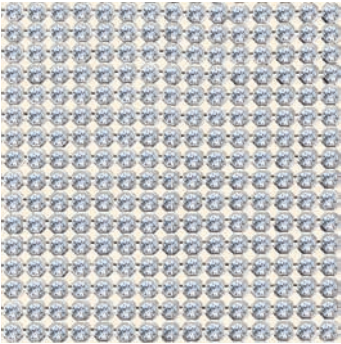

SH	100
S	~500x200
SS	PP 14
M	1 SH
	100%

40 401

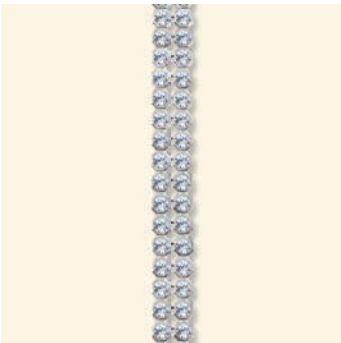

R	002-033
SS	PP 14
M	10 M
	100%

Crystal Aerial Mesh

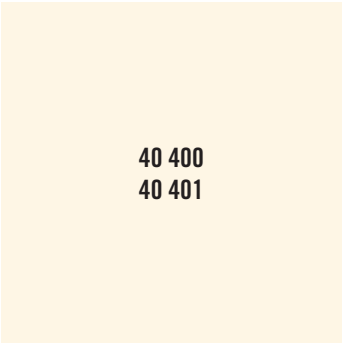

Colour









	Crystal F (001)
	Crystal AB F (001 AB)
	Crystal Copper F (001 COP)
	Crystal Dorado F (001 DOR)
	Crystal Golden Shadow F (001 GSHA)
	Crystal Metallic Blue F (001 METBL)
	Crystal Moonlight F (001 MOL)
	Crystal Silver Shade F (001 SSHA)
	Jet (280)
	Jet Hematite (280 HEM)
	Jet Nut (280 NUT)
	Amethyst F (204)
	Aquamarine F (202)
	Black Diamond F (215)
	Blue Zircon F (229)
	Caribbean Blue Opal F (394)
	Dark Red Coral F (369)
	Emerald F (205)
	Fuchsia F (502)
	Jonquil F (213)
	Khaki F (550)
	Light Amethyst F (212)
	Light Colorado Topaz F (246)
	Light Grey Opal F (383)
	Light Peach F (362)
	Light Rose F (223)
	Light Sapphire F (211)
	Light Siam F (227)
	Mint Alabaster F (397)
	Mocca F (286)
	Pacific Opal F (390)
	Padparadscha F (542)
	Palace Green Opal F (393)
	Peridot F (214)
	Purple Velvet F (277)
	Rose F (209)
	Rose Water Opal F (395)
	Sand Opal F (287)

Colour of Casing

012 Black

081 Gold

082 Silver

<div>40 400</div> <div>40 401</div>		Colour of Casing		
		012 Black		
		081 Gold		
		082 Silver		
Colour				
	Sapphire F (206)	<input checked="" type="checkbox"/>	<input checked="" type="checkbox"/>	<input checked="" type="checkbox"/>
	Siam F (208)	<input checked="" type="checkbox"/>	<input checked="" type="checkbox"/>	<input checked="" type="checkbox"/>
	Silk F (391)	<input checked="" type="checkbox"/>	<input checked="" type="checkbox"/>	<input checked="" type="checkbox"/>
	Smoked Topaz F (220)	<input checked="" type="checkbox"/>	<input checked="" type="checkbox"/>	<input checked="" type="checkbox"/>
	Tanzanite F (539)	<input checked="" type="checkbox"/>	<input checked="" type="checkbox"/>	<input checked="" type="checkbox"/>
	Topaz F (203)	<input checked="" type="checkbox"/>	<input checked="" type="checkbox"/>	<input checked="" type="checkbox"/>
	Vintage Rose F (319)	<input checked="" type="checkbox"/>	<input checked="" type="checkbox"/>	<input checked="" type="checkbox"/>
	Light Multi F (908)	<input checked="" type="checkbox"/>	<input checked="" type="checkbox"/>	<input checked="" type="checkbox"/>
	Rainbow Multi F (909)	<input checked="" type="checkbox"/>	<input checked="" type="checkbox"/>	<input checked="" type="checkbox"/>

Available Casing Colours <<<

Crystal Aerial Mesh is available with black, gold and silver casing. Please see the product matrix for all available options.



Available Colours & Effects <<<

Please see all available casings and crystal colours & effects on the next pages.

Crystal Mesh

Crystal Aerial Mesh

Crystal Moonlight F (001 MOL)

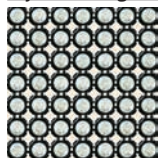

012 Black

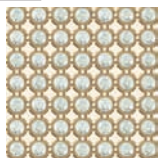

081 Gold



082 Silver

Crystal F (001)

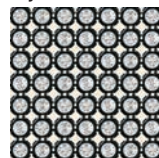

012 Black



081 Gold

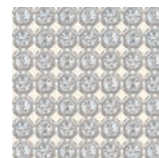

082 Silver

Crystal AB F (001 AB)

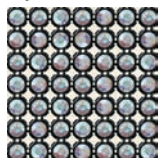

012 Black

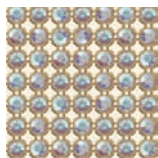

081 Gold

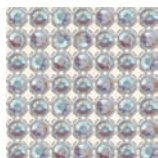

082 Silver

Silk F (391)

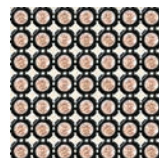

012 Black

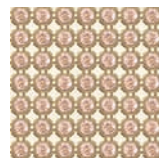

081 Gold

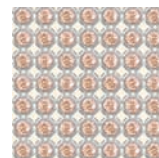

082 Silver

Crystal Silver Shade F (001 SSHA)

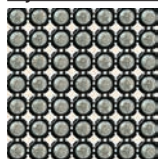

012 Black

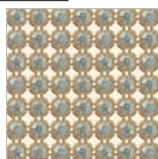

081 Gold



082 Silver

Vintage Rose F (319)

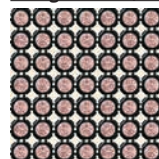

012 Black



081 Gold

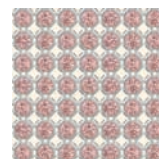

082 Silver

Crystal Golden Shadow F (001 GSHA)

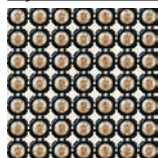

012 Black

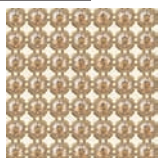

081 Gold

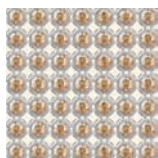

082 Silver

Light Peach F (362)

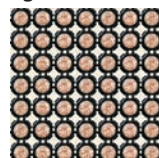

012 Black

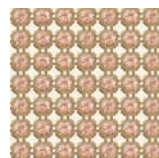

081 Gold

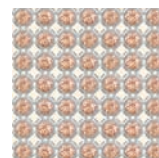

082 Silver

Crystal Copper F (001 COP)

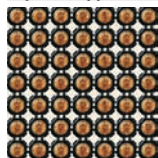

012 Black



081 Gold



082 Silver

Padparadscha F (542)

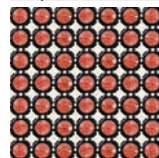

012 Black

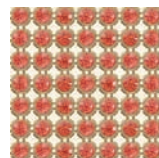

081 Gold

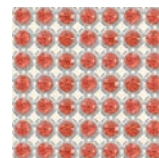

082 Silver

Crystal Dorado F (001 DOR)

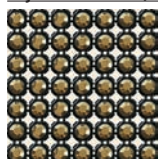

012 Black

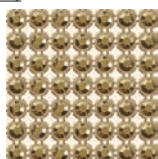

081 Gold

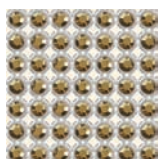

082 Silver

Light Siam F (227)

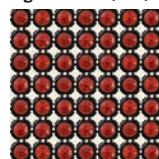

012 Black

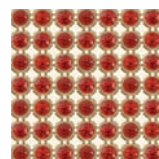

081 Gold

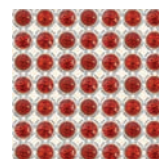

082 Silver

Jet Nut (280 NUT)



012 Black



081 Gold

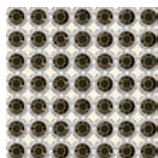

082 Silver

Dark Red Coral F (369)

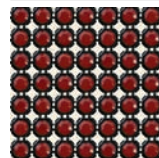

012 Black

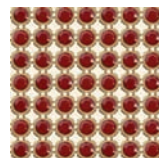

081 Gold

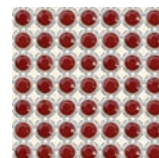

082 Silver

Jet Hematite (280 HEM)



012 Black



081 Gold

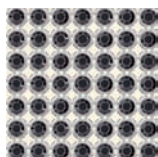

082 Silver

Siam F (208)

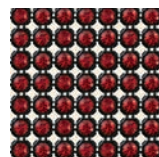

012 Black

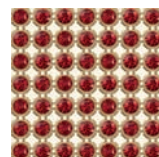

081 Gold

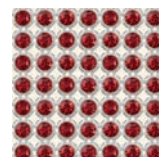

082 Silver

Classic Colours / [Exclusive Colours](#)

Rose Water Opal F (395)

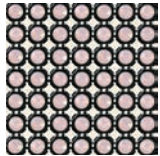

012 Black



081 Gold

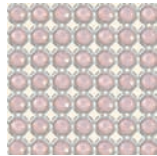

082 Silver

Mint Alabaster F (397)

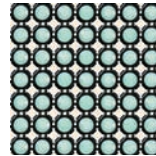

012 Black



081 Gold

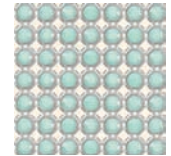

082 Silver

Light Amethyst F (212)

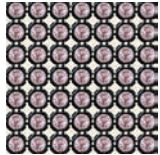

012 Black

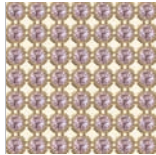

081 Gold

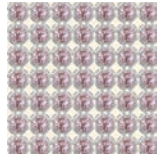

082 Silver

Pacific Opal F (390)

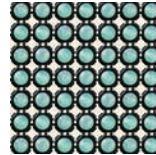

012 Black

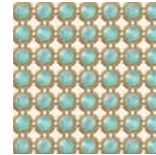

081 Gold



082 Silver

Light Rose F (223)

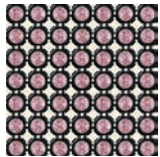

012 Black

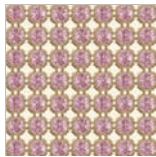

081 Gold

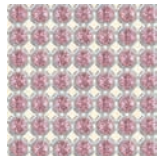

082 Silver

Aquamarine F (202)

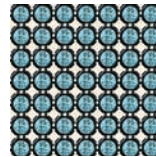

012 Black

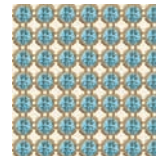

081 Gold

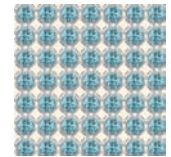

082 Silver

Rose F (209)

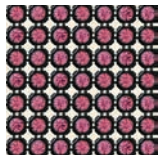

012 Black

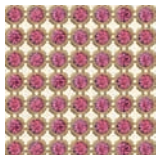

081 Gold



082 Silver

Light Sapphire F (211)

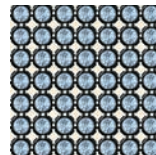

012 Black



081 Gold

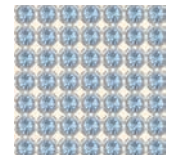

082 Silver

Fuchsia F (502)

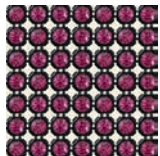

012 Black

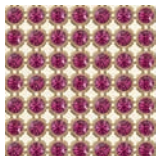

081 Gold

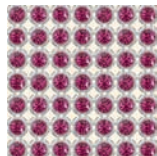

082 Silver

Sapphire F (206)

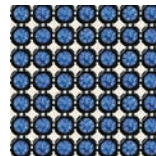

012 Black

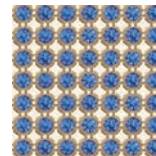

081 Gold

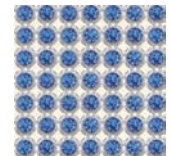

082 Silver

Amethyst F (204)

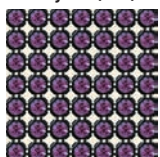

012 Black



081 Gold

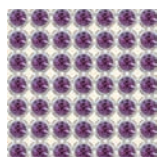

082 Silver

Blue Zircon F (229)

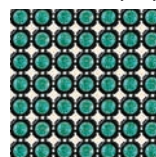

012 Black

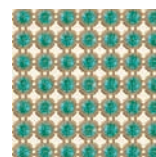

081 Gold

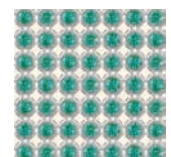

082 Silver

Tanzanite F (539)



012 Black



081 Gold

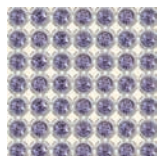

082 Silver

Caribbean Blue Opal F (394)

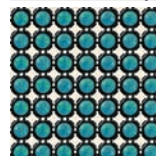

012 Black

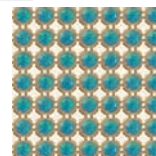

081 Gold

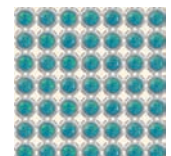

082 Silver

Purple Velvet F (277)

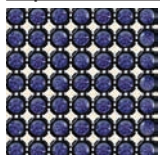

012 Black

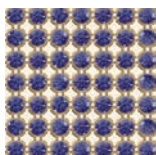

081 Gold

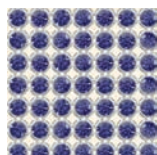

082 Silver

Crystal Metallic Blue F (001 METBL)

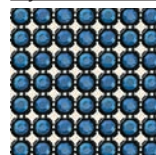

012 Black

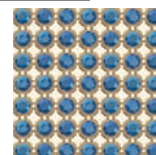

081 Gold

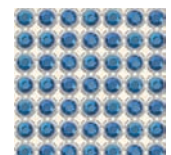

082 Silver

Crystal Mesh

Crystal Aerial Mesh

Black Diamond F (215)

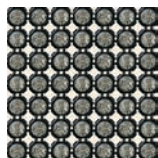

012 Black

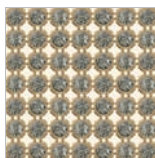

081 Gold



082 Silver

Light Colorado Topaz F (246)

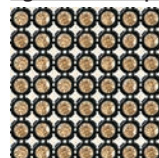

012 Black

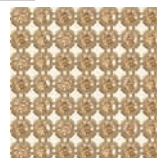

081 Gold

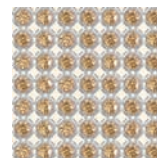

082 Silver

Light Grey Opal F (383)

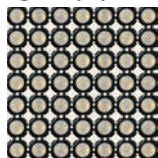

012 Black



081 Gold



082 Silver

Topaz F (203)

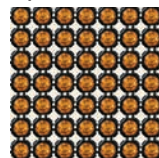

012 Black

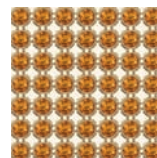

081 Gold

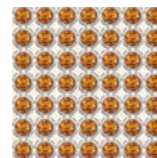

082 Silver

Sand Opal F (287)

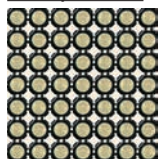

012 Black



081 Gold



082 Silver

Smoked Topaz F (220)

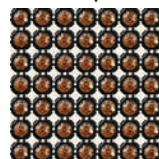

012 Black

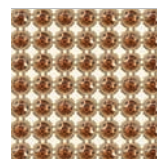

081 Gold

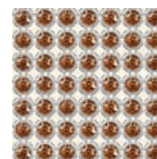

082 Silver

Jonquil F (213)

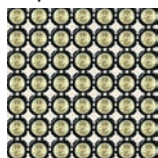

012 Black



081 Gold



082 Silver

Mocca F (286)

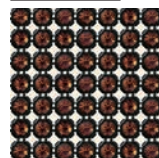

012 Black

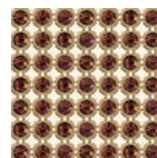

081 Gold



082 Silver

Khaki F (550)

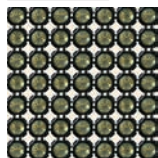

012 Black

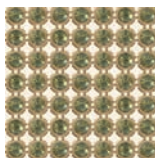

081 Gold

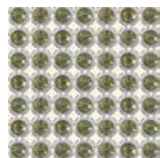

082 Silver

Jet (280)



012 Black



081 Gold

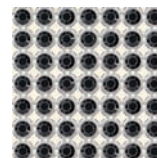

082 Silver

Peridot F (214)

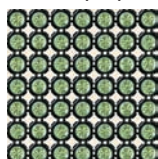

012 Black



081 Gold



082 Silver

Rainbow Multi F (909)



012 Black



081 Gold

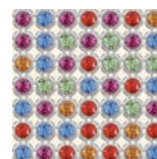

082 Silver

Emerald F (205)

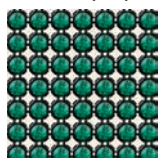

012 Black

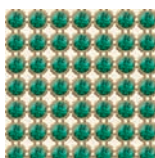

081 Gold

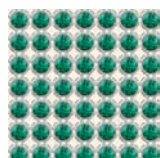

082 Silver

Light Multi F (908)



012 Black



081 Gold



082 Silver

Palace Green Opal F (393)

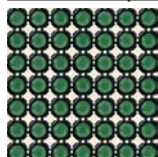

012 Black

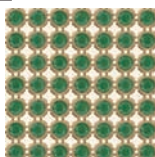

081 Gold

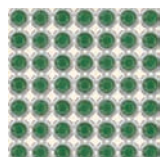

082 Silver

Classic Colours / [Exclusive Colours](#)

Article Explanation

<<<

40 703

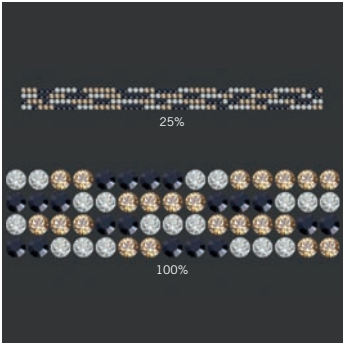

C	012-280HEM/246/001
E	PP21/PP21/PP21
S	~159x12
M	48 PCS

40 907

07

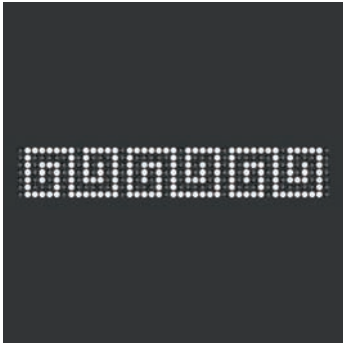

C	082-001/280
E	SS24/SS24
S	~257x41
M	5 PCS
	16%

40 703	C	E	S	M	25%, 100%
Article number	Colour assortment	Elements	Motif size in mm	Minimum order quantity in pieces (PCS)	Documentation size in %
	Colour of casing (012) is separated from crystal colours with a hyphen. Colour code 1 (280HEM) corresponds with element 1 (PP21); colour code 2 (246) corresponds with element 2 (PP21) etc.	Crystal Mesh Standard and Metallisée (PP21), Crystal Mesh XL (SS24), Crystal Pearl Mesh (P2.7) and Crystal Aerial Mesh (PP14)			25%: total view of motif 100%: enlarged view of segment
	For details, please refer to the colour overview of Chatons at the beginning of this Collection.	For details, please refer to the sizes overview at the end of the Collection.			

40 907	C	E	S	M	07	16%
Article number	Colour assortment	Elements	Motif size in mm	Minimum order quantity in pieces (PCS)	This product is shown on flag number 7.	Documentation size in %
	Colour of casing (082) is separated from crystal colours with a hyphen. Colour code 1 (001) corresponds with element 1 (SS24); colour code 2 (280) corresponds with element 2 (SS24) etc.	Crystal Mesh Standard and Metallisée (PP21), Crystal Mesh XL (SS24), Crystal (P2.7) and Crystal Aerial Mesh (PP14)				
	For details, please refer to the colour overview of Chatons at the beginning of this Collection.	For details, please refer to the sizes overview at the end of the Collection.				

Ordering Example & Product Variety Explanation

<<<

40 703	012	280 HEM	246	001
Article number	Colour of casing	Crystal colour corresponding to element 1; colour of most frequently used element in the motif	Crystal colour corresponding to element 2; colour of second most frequently used element in the motif	Crystal colour corresponding to element 3; colour of third most frequently used element in the motif
	011 Nougat*	Please see the respective product matrix for all available code references.		
	012 Black*			
	014 Platinum*			
	081 Gold**			
	082 Silver**			

40 907	082	001	280
Article number	Colour of casing	Crystal colour corresponding to element 1; colour of most frequently used element in the motif	Crystal colour corresponding to element 2; colour of second most frequently used element in the motif
	011 Nougat*	Please see the respective product matrix for all available code references.	
	012 Black*		
	014 Platinum*		
	081 Gold**		
	082 Silver**		

* Alu: 011 Nougat, 012 Black, 014 Platinum

** Brass: 081 Gold, 082 Silver



40 704

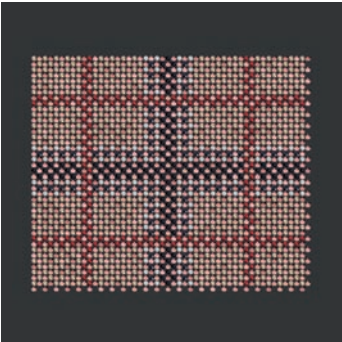

C	011-246/227/001/280/280HEM	
E	PP21/PP21/PP21/PP21/PP21	
S	~147x124	
M	3 PCS	25%

40 709

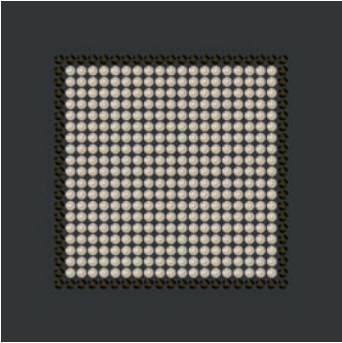

C	012-383/280NUT	
E	PP21/PP21	
S	~62x62	
M	24 PCS	50%

40 722

02

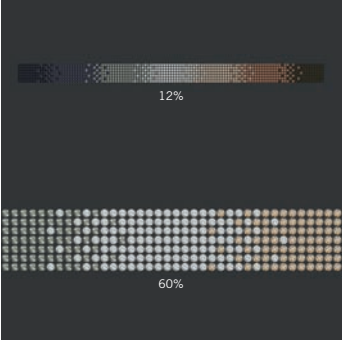

C	081-001GSHA/280HEM/001/220/215/280NUT/280
E	PP21/PP21/PP21/PP21/PP21/PP21/PP21
S	~336x20
M	9 PCS

40 702

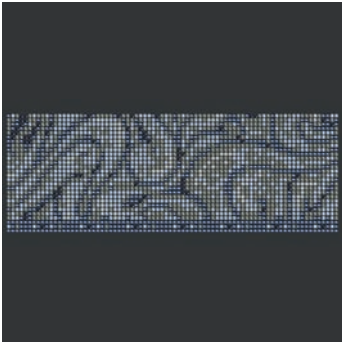

C	012-215/001METBL/211/001/280HEM	
E	PP21/PP21/PP21/PP21/PP21	
S	~230x82	
M	4 PCS	19%

40 705

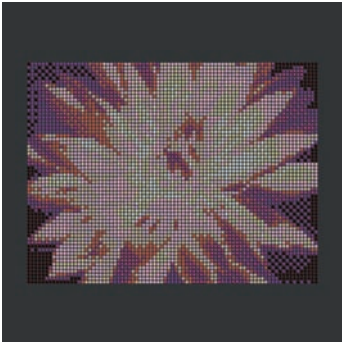

C	012-223/212/001GSHA/213/502/542/ 204/286/001	
E	PP21.../PP21	
S	~239x183	
M	2 PCS	16%

40 710

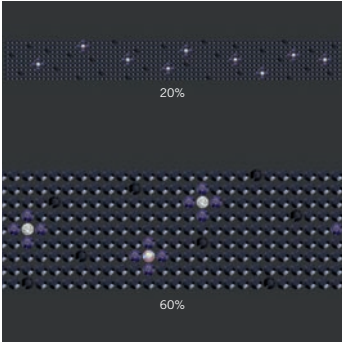

C	012-280HEM/277/280/001/001AB
E	PP21/PP21/PP21/PP21/PP21
S	~221x26
M	14 PCS

40 724

02

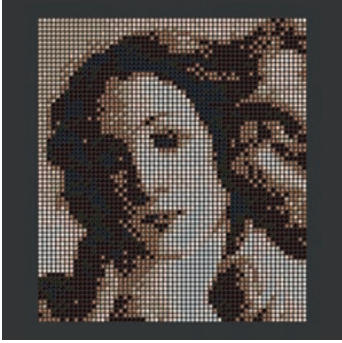

C	012-286/246/391/362/001COP/220/001/ 280/280NUT	
E	PP21/.../PP21	
S	~200x177	
M	2 PCS	20%

40 703

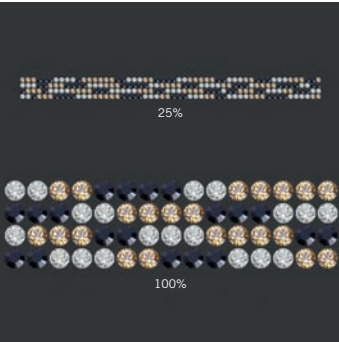

C	012-280HEM/246/001
E	PP21/PP21/PP21
S	~159x12
M	48 PCS

40 708

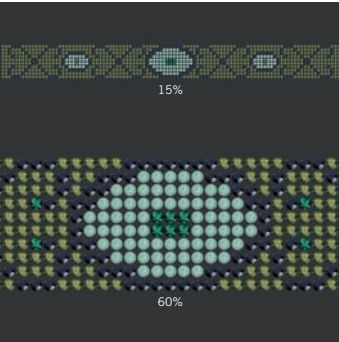

C	012-550/280HEM/390/205
E	PP21/PP21/PP21/PP21
S	~298x29
M	6 PCS

40 717

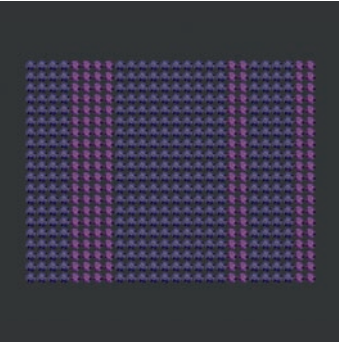

C	081-277/204	
E	PP21/PP21	
S	~76x59	
M	18 PCS	50%

40 725

02



C	011-204/001/390/502/393/208/246	
E	PP21/PP21/PP21/PP21/PP21/PP21/PP21	
S	~254x62	
M	3 PCS	17%

Crystal Mesh

Motives

Standard Collection

40 726

02

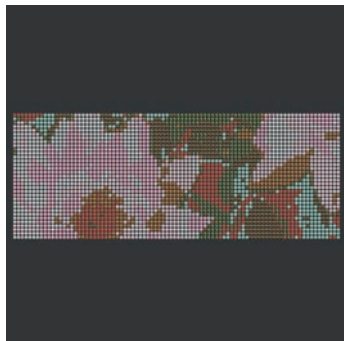

C	082-223/001/395/001DOR/542/550/203/390
E	PP21/.../PP21
S	~253x97
M	2 PCS
	17%

40 727

02



C	012-286/542/208/223/209/227/391/001/280NUT
E	PP21/.../PP21
S	~206x153
M	2 PCS
	20%

40 728

05



C	012-391/394/202/280HEM
E	PP14/PP14/PP14/PP14
S	~103x91
M	8 PCS
	42%

40 729

05

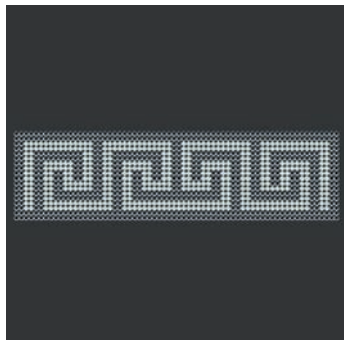

C	082-280/001MOL
E	PP14/PP14
S	~195x53
M	6 PCS
	22%

40 730

05



C	012-391/502/209/204/223
E	PP14/PP14/PP14/PP14/PP14
S	~103x91
M	8 PCS
	43%

40 731

05

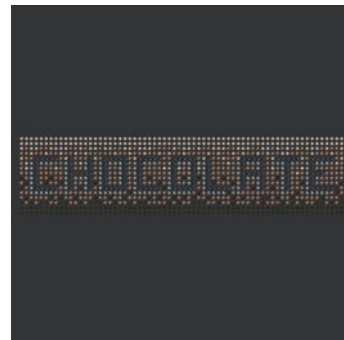

C	012-001COP/001GSHA/280NUT/280HEM/215
E	PP14/PP14/PP14/PP14/PP14
S	~195x47
M	8 PCS
	22%

40 732

05

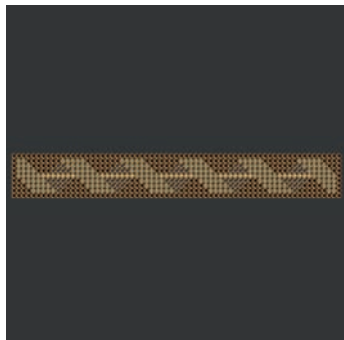

C	081-286/215/280HEM/001GSHA
E	PP14/PP14/PP14/PP14
S	~198x27
M	14 PCS
	22%

40 733

05

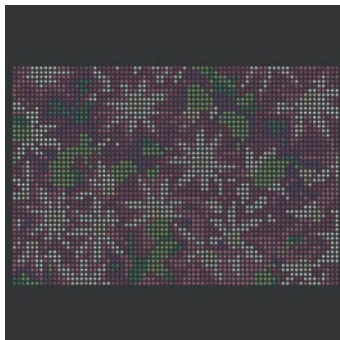

C	012-502/001/209/204/214/205/213
E	PP14/PP14/PP14/PP14/PP14/PP14/PP14
S	~215x145
M	2 PCS
	20%

40 802

05

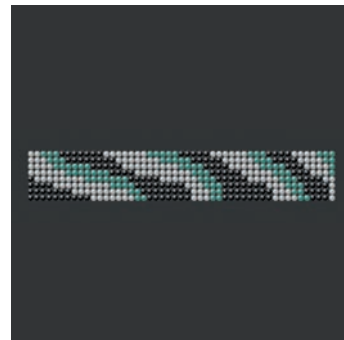

C	082-001/280/229
E	P2.7/P2.7/P2.7
S	~144x23
M	24 PCS
	28%

40 803

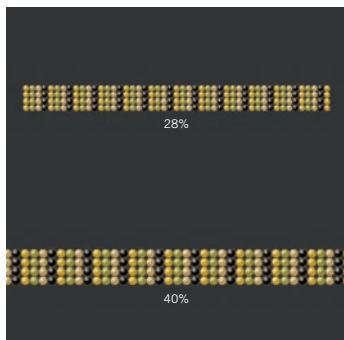

C	081-213/361/280/001
E	P2.7/P2.7/P2.7/P2.7
S	~144x12
M	48 PCS

40 804



C	012-001/213/280
E	P2.7/P2.7/P2.7
S	~145x44
M	12 PCS
	28%

40 805

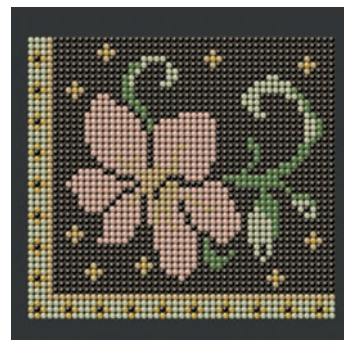

C	081-280/212/240/001/229/213
E	P2.7/P2.7/P2.7/P2.7/P2.7
S	~144x132
M	3 PCS
	28%

40 806

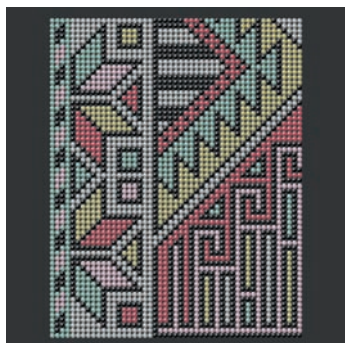

C	082-280/001/361/212/227/213
E	P2.7/P2.7/P2.7/P2.7/P2.7/P2.7
S	~144x183
M	3 PCS
	23%

40 807



C	082-280/203/229/213
E	P2.7/P2.7/P2.7/P2.7
S	~124x20
M	36 PCS
	35%

40 808

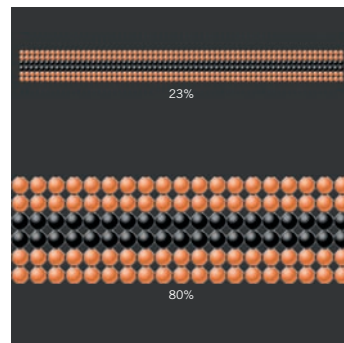

C	082-203/280
E	P2.7/P2.7
S	~186x17
M	22 PCS

40 817

03

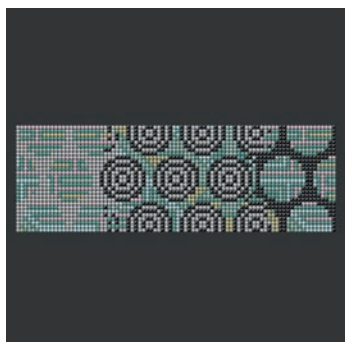

C	082-001/229/280/212/280/240/361/213
E	P2.7/P2.7/P2.7/P2.7/P2.7/P2.7/P2.7/P2.7
S	~248x83
M	4 PCS
	17%

40 818

03

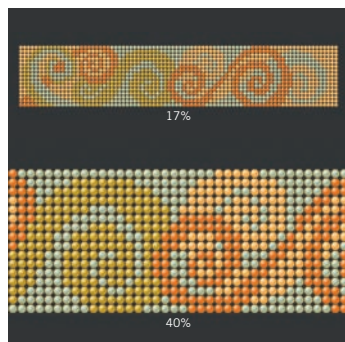

C	081-240/391/203/213
E	P2.7/P2.7/P2.7/P2.7
S	~248x47
M	8 PCS

40 819

03

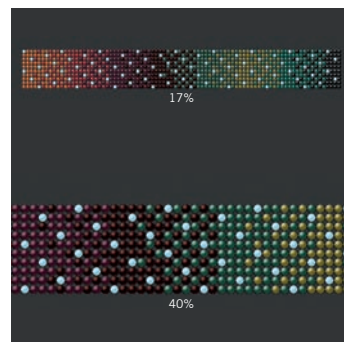

C	012-361/229/391/223/227/213/234/203/280
E	P2.7/.../P2.7
S	~248x29
M	12 PCS

40 902

07

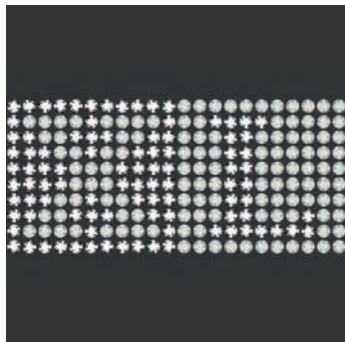

C	012-001SSHA/280HEM
E	SS24/SS24
S	~131x59
M	9 PCS
	34%

40 903

07

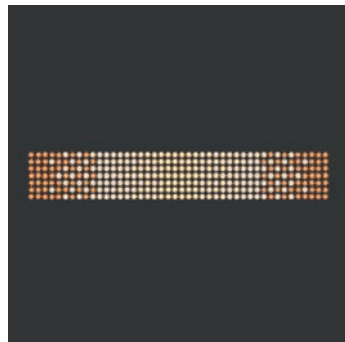

C	081-246/001COP/001GSHA
E	SS24/SS24/SS24
S	~263x41
M	5 PCS
	15%

40 904

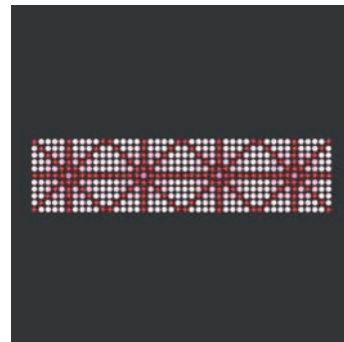

C	082-223/208/209/502
E	SS24/SS24/SS24/SS24
S	~263x65
M	3 PCS
	15%

40 905

07

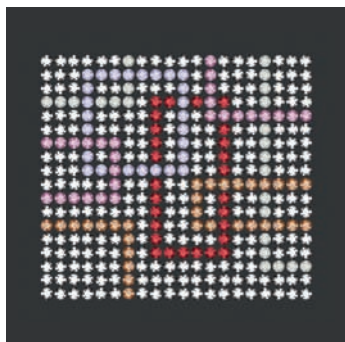

C	081-280HEM/220/208/204/539/001SSHA
E	SS24/SS24/SS24/SS24/SS24/SS24
S	~119x107
M	8 PCS
	30%

40 906

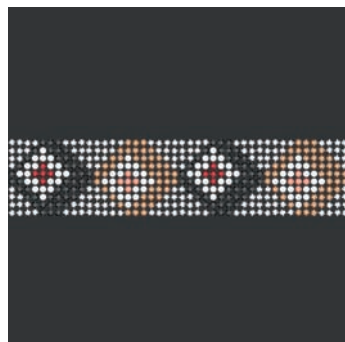

C	012-280HEM/280/220/001/001/208/542
E	SS24/SS24/SS24/SS24/SS24/SS24/SS24
S	~263x59
M	3 PCS
	17%

40 907

07



C	082-001/280
E	SS24/SS24
S	~257x41
M	5 PCS
	17%

40 908

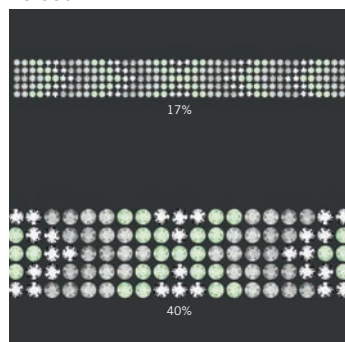

C	082-001SSHA/214/215/280HEM
E	SS24/SS24/SS24/SS24
S	~257x29
M	7 PCS

40 909

07

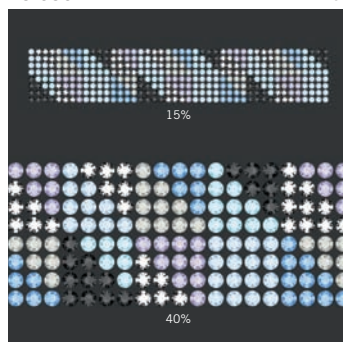

C	012-211/280HEM/202/280/001SSHA/539/206
E	SS24/SS24/SS24/SS24/SS24/SS24/SS24
S	~263x47
M	4 PCS

40 910

07

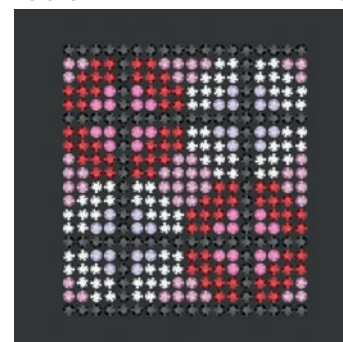

C	012-280/208/280HEM/204/539/502
E	SS24/SS24/SS24/SS24/SS24/SS24
S	~107x119
M	4 PCS

Trend Collection
Spring/Summer 2007

40 711*

15

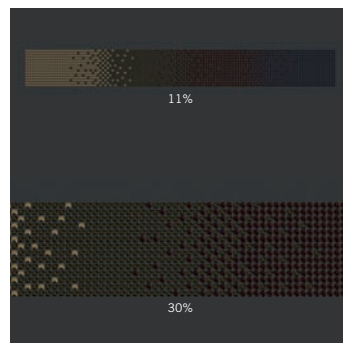

C	012-280NUT/280/001DOR/286
E	PP21/PP21/PP21/PP21
S	~371x44
M	4 PCS

40 809*

12

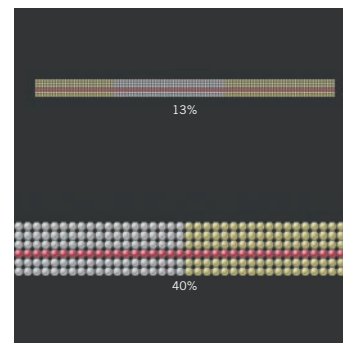

C	082-213/001/227
E	P2.7/P2.7/P2.7
S	~304x17
M	11 PCS

40 810*

18

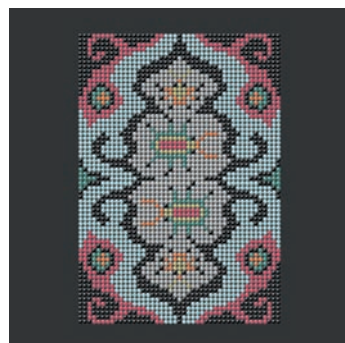

C	082-280/240/001/223/229/203/213
E	P2.7/P2.7/P2.7/P2.7/P2.7/P2.7/P2.7
S	~132x191
M	3 PCS

Trend Collection
Autumn/Winter 2007/08

40 716*

15

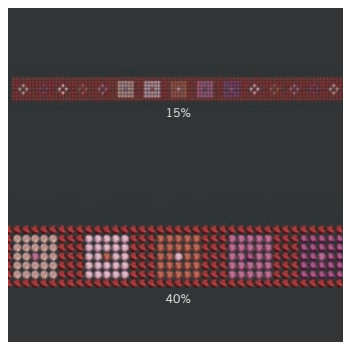

C	082-227/209/502/223/542/319
E	PP21/PP21/PP21/PP21/PP21/PP21
S	~298x20
M	9 PCS

40 718*

12

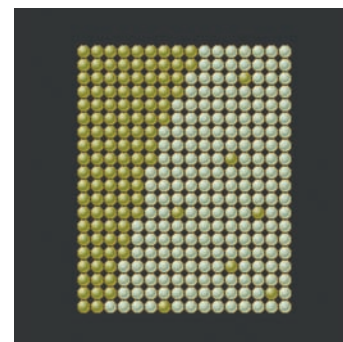

C	081-240/361
E	P2.7/P2.7
S	~47x59
M	30 PCS

*Motif 40711 used to be 111412, 40809 used to be 115148, 40810 used to be 115153, 40716 used to be 111624 and 40718 used to be 115163.

Trend Collection
Spring/Summer 2008

40 714*

04

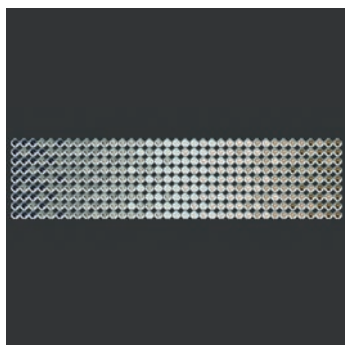

C	082-001SSHA/001MOL/215/391/001GSHA/280HEM/001DOR
E	PP14/PP14/PP14/PP14/PP14/PP14/PP14
S	~109x27
M	28 PCS
	40%

Trend Collection
Autumn/Winter 2008/09

40 712*

13

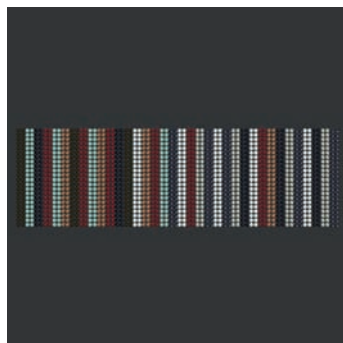

C	012-208/001MOL/280HEM/280/001COP/390/001SSHA/280NUT
E	PP21/.../PP21
S	~212x65
M	6 PCS
	20%

40 713*

04

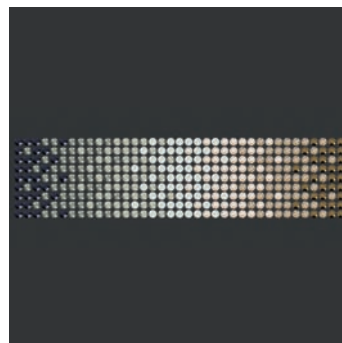

C	082-001SSHA/001MOL/215/391/001GSHA/280HEM/001DOR
E	PP21/PP21/PP21/PP21/PP21/PP21/PP21
S	~109x26
M	28 PCS
	40%

40 715*

05

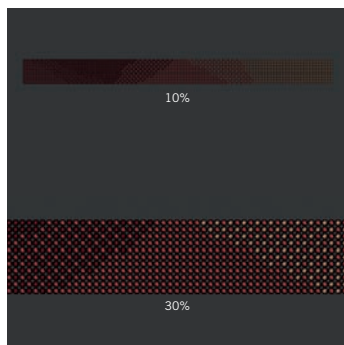

C	012-227/396/001COP/203/208
E	PP14/PP14/PP14/PP14/PP14
S	~407x32
M	6 PCS

40 719*

04

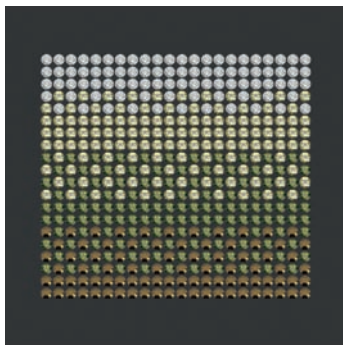

C	082-213/550/001/001DOR
E	PP21/PP21/PP21/PP21
S	~65x59
M	21 PCS
	55%

40 720*

12

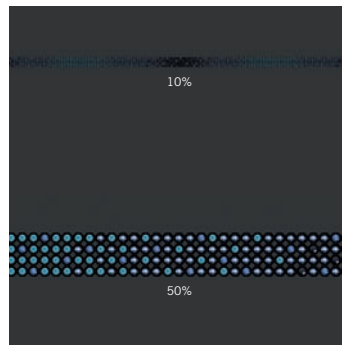

C	012-001METBL/394/280HEM/206/280
E	PP14/PP14/PP14/PP14/PP14
S	~251x12
M	32 PCS

*Motif 40712 used to be 111783, 40713 used to be 111850, 40714 used to be 118009, 40715 used to be 118055, 40719 used to be 112458 and 40720 used to be 118291.

Crystal Mesh

Motives

Special Collections

40 721*

06

C	081-001DOR/001COP/280	
E	PP14/PP14/PP14	
S	~9x9	
M	11.033 M (1,246 PCS)	100%

40 911*

03

C	012-001/204/280/001GSHA/223	
E	SS24/SS24/SS24/SS24/SS24	
S	~245x41	
M	10 PCS	17%

Special Collection

Lingerie

40 734*

Harmony 1

C	081-220SAT/213SAT/280NUT	
E	PP21/PP21/PP21	
S	~12x12	
M	672 PCS	100%

Special Collection

Crystal Wedding

40 735*

Passionate Wedding

C	012-227/208/542	
E	PP21/PP21/PP21	
S	~368x29	
M	6 PCS	

Special Collection

Crystal loves Leather

40 736*

Technical, Timeless

C	012-280NUT/220/280	
E	PP21/PP21/PP21	
S	~248x9	
M	44 PCS	

40 737*

Technical, Contemporary

C	081-001GSHA/515	
E	PP21/PP21	
S	~14x20	
M	306 PCS	100%

*Motif 40721 used to be 118293, 40911 used to be 112531, 40734 used to be 110891, 40735 used to be 111832, 40736 used to be 112036 and 40737 used to be 112080.

Product Details

<<<

Article Size	Packing Unit = Minimum Order Quantity in Pieces	Average Net Weight in Gram per Packing Unit Alu*	Average Net Weight in Gram per Packing Unit Brass**
40 000			
100	1 sheet	290 g	460 g
40 001			
002-033	10 metres	8.8 g per row/metre	13.9 g per row/metre
40 100			
100	1 sheet	470 g	720 g
40 101			
002-018	10 metres	26.1 g per row/metre	40 g per row/metre
40 200			
100	1 sheet	190 g	355 g
40 201			
002-033	10 metres	5.8 g per row/metre	10.8 g per row/metre
40 300			
100	1 sheet	470 g	630 g
40 301			
004-033	10 metres	14.2 g per row/metre	19.1 g per row/metre
40 400			
100	1 sheet	180 g	350 g
40 401			
002-033	10 metres	5.5 g per row/metre	10.6 g per row/metre

* Alu: 011 Nougat, 012 Black, 014 Platinum

** Brass: 081 Gold, 082 Silver

A special motif is any individual design created by the customer, which is different from the Crystal Mesh Standard or Trend Collections. This service opens up many customisation possibilities and enables you to profit from Swarovski's longtime experience and design expertise. A range of customisation options for existing motives is available (see "Customisation Possibilities" below). You may also submit sketches of a design that will suit your special needs – such as a brand image or an image to suit a particular sales campaign. This will then be made up according to your specifications using Computer Aided Design, which allows for easy adjustments according to your needs.

Customisation Possibilities

<<<

- Change of size of an existing motif
- Logos or brand names
- Creation of single motives or rows
- Up to nine colours are possible per Crystal Mesh Motif. Due to the new stone, even for a Crystal Mesh XL Motif up to nine colours can be used in one design.

Ordering Process

Send the request with a drawing you wish to order to your nearest Swarovski sales office. Make sure you include all measurements to the desired motif. Please also indicate which product group your special motif refers to (Crystal Mesh Standard, Crystal Aerial Mesh etc.). You will then receive a quotation including your article number, minimum order quantity, price, and the line drawing of your special motif in PDF format. Please contact your Swarovski sales office again if any changes need to be made. Your special motif will be produced and delivered following your confirmation.

Please Note

Please always submit your drawing of the desired motif to represent it in the actual size you require. A small sketch, when enlarged to the desired size, will have blurred lines that will make it difficult to correctly reinterpret. Pictures or drawings representing 100% size of the design or very good quality scans in JPG, BMP or DXF format will ensure that we have clear data to work with. These can also be sent via email or on a CD-ROM. If sending a sewing pattern, please include the whole pattern and not just cut outs. When the sketch is submitted as a hard copy by fax or e-mail, please include a scale legend (e.g. copy/scan with ruler next to the drawing). This will ensure that the desired size of the motif can be identified.

Special productions are generally offered to all our customers if feasibility is given and our General Terms and Conditions are applied. Please note that the simple order of a design does not grant exclusive production of this design to the customer.